

SITE PLAN
1"=20'-0"

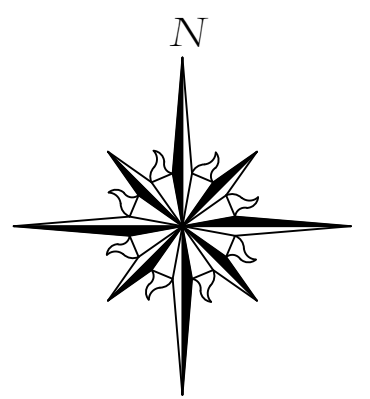

DATE
4-22-26

DRAWN BY:
BLD/JZ
ISSUED FOR:

SQUARE FEET:
Porch Area
208 SQ. FT.

PROPOSED NEW FRONT PORCH
LOCATION : 5706 Londanairy Blvd. Hudson, Ohio
CUSTOMER: Mammone Residence

Brandywine Construction LLC
7679 Brandywine Road
Boston Heights, Ohio 44236
OFFICE: 216.410.1340 FAX: 330.528.3653

SHEET NO.
S1

DATE
4-22-26

DRAWN BY:
BLD/JZ
ISSUED FOR:

SQUARE FEET:
Porch Area
208.0 SQ. FT.

PROPOSED NEW FRONT PORCH
LOCATION : 5706 LONDONAIRE BLVD, HUDSON, OHIO
CUSTOMER: MAMMONE RESIDENCE

Brandywine Construction LLC
7679 Brandywine Road
Boston Heights, Ohio 44236
OFFICE: 216-410-1340
FAX: 330-528-3653

SHEET NO.
A1



Front Elevation
1/4" = 1'-0"

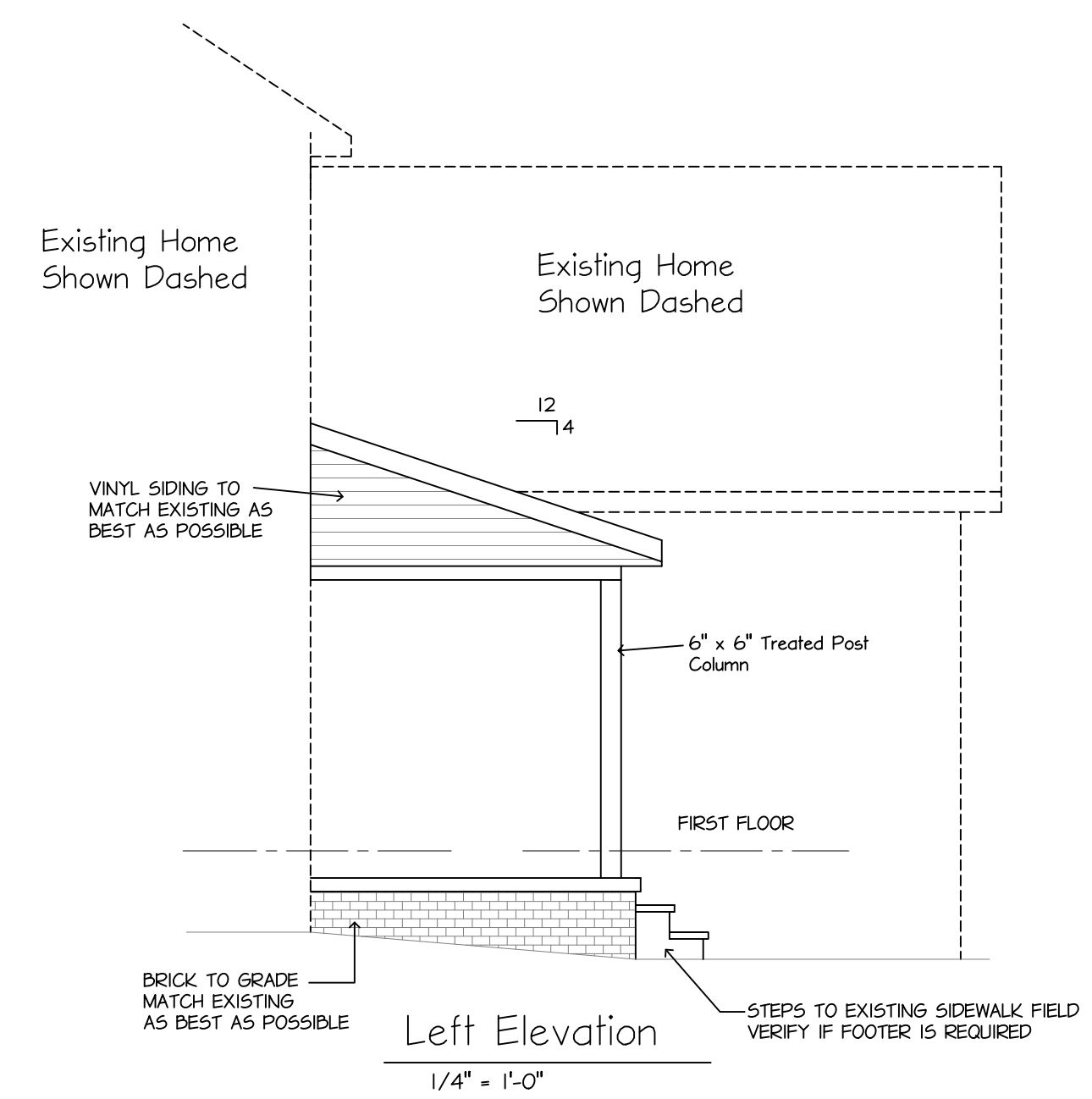

Left Elevation
1/4" = 1'-0"

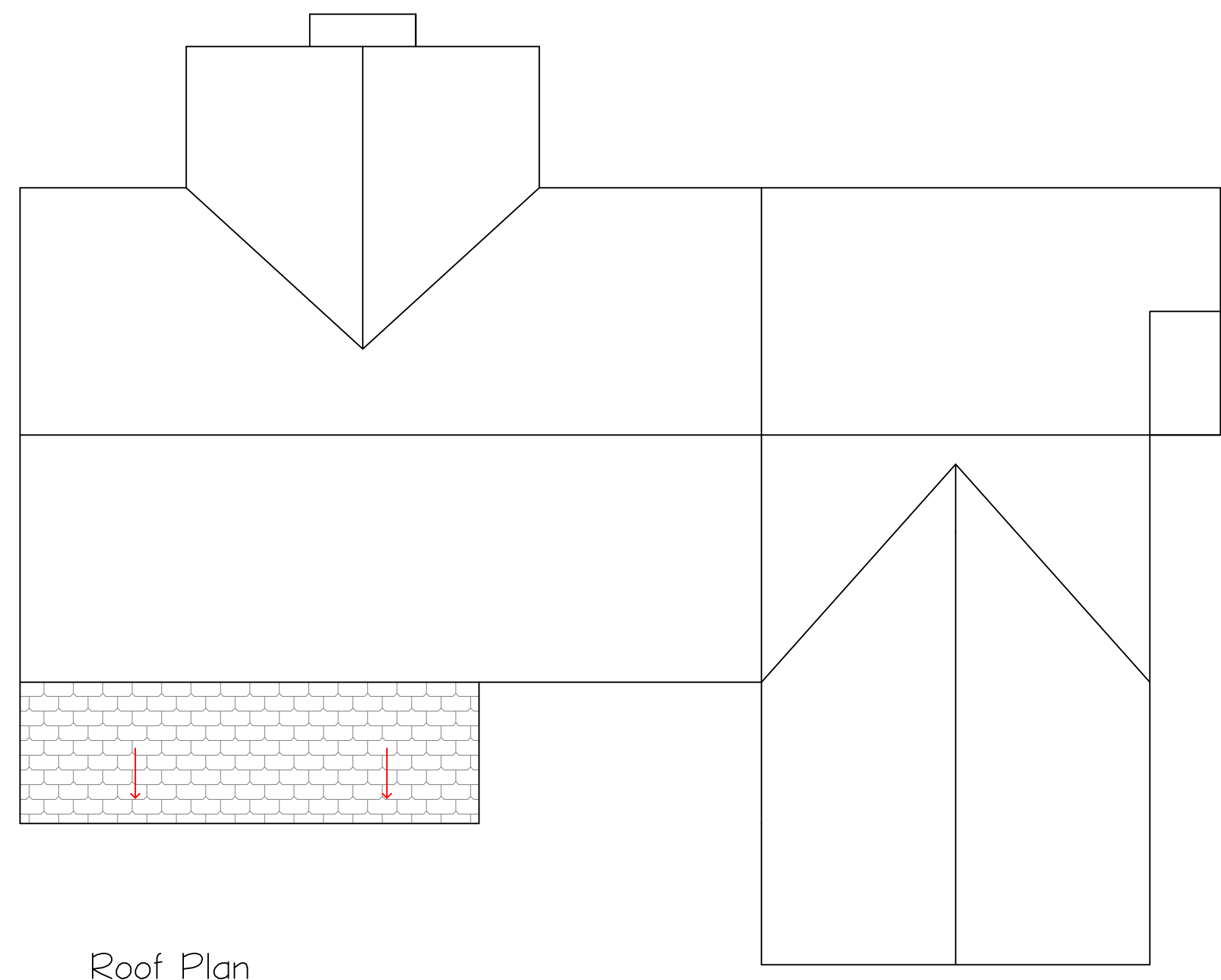

Roof Plan
1/8" = 1'-0"

DATE

4-22-26

DRAWN BY:

BLD/JZ

ISSUED FOR:

SQUARE FEET:

Porch Area
208.0 SQ. FT.

PROPOSED NEW FRONT PORCH
LOCATION : 5706 Londondairy Blvd, Hudson, Ohio
CUSTOMER: Mammone Residence

Brandywine Construction LLC
7679 Brandywine Road
Boston Heights, Ohio 44236
OFFICE: 216-410-1340 FAX: 330-528-3653

SHEET NO.

A1a

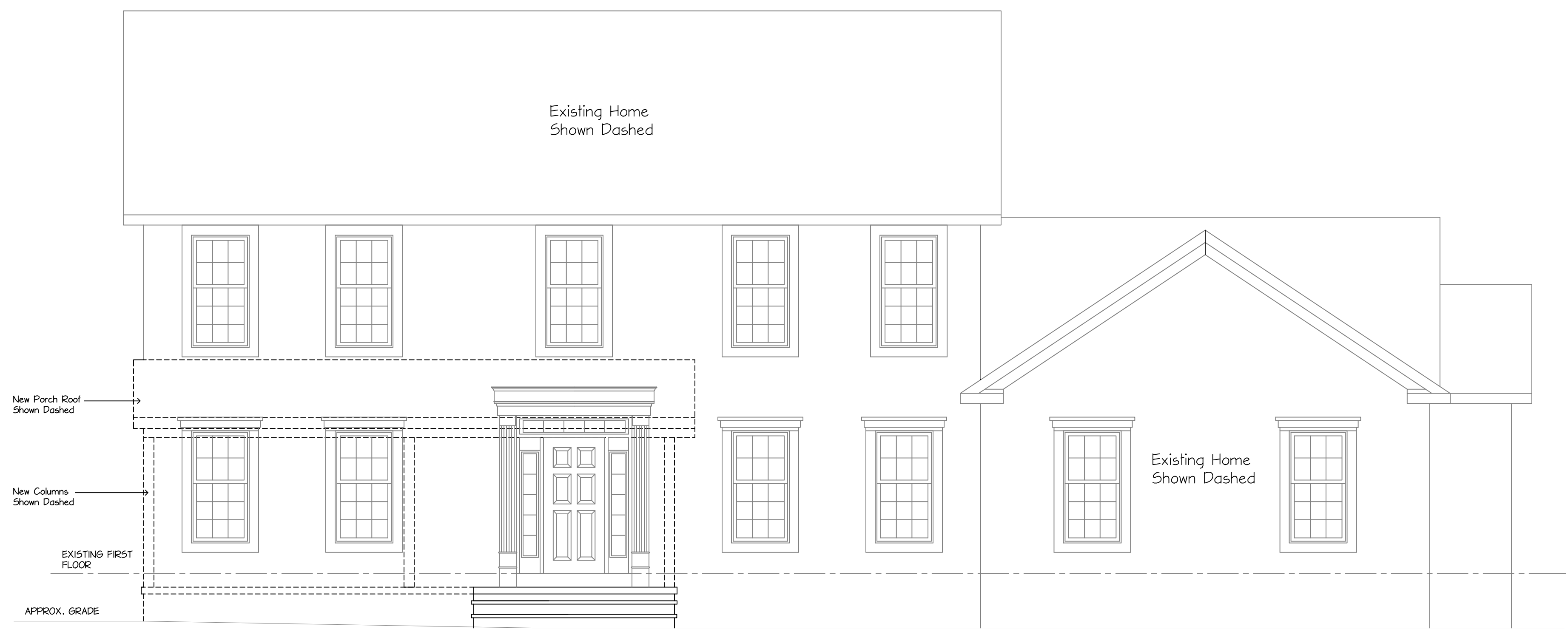

Front Elevation
1/4" = 1'-0"

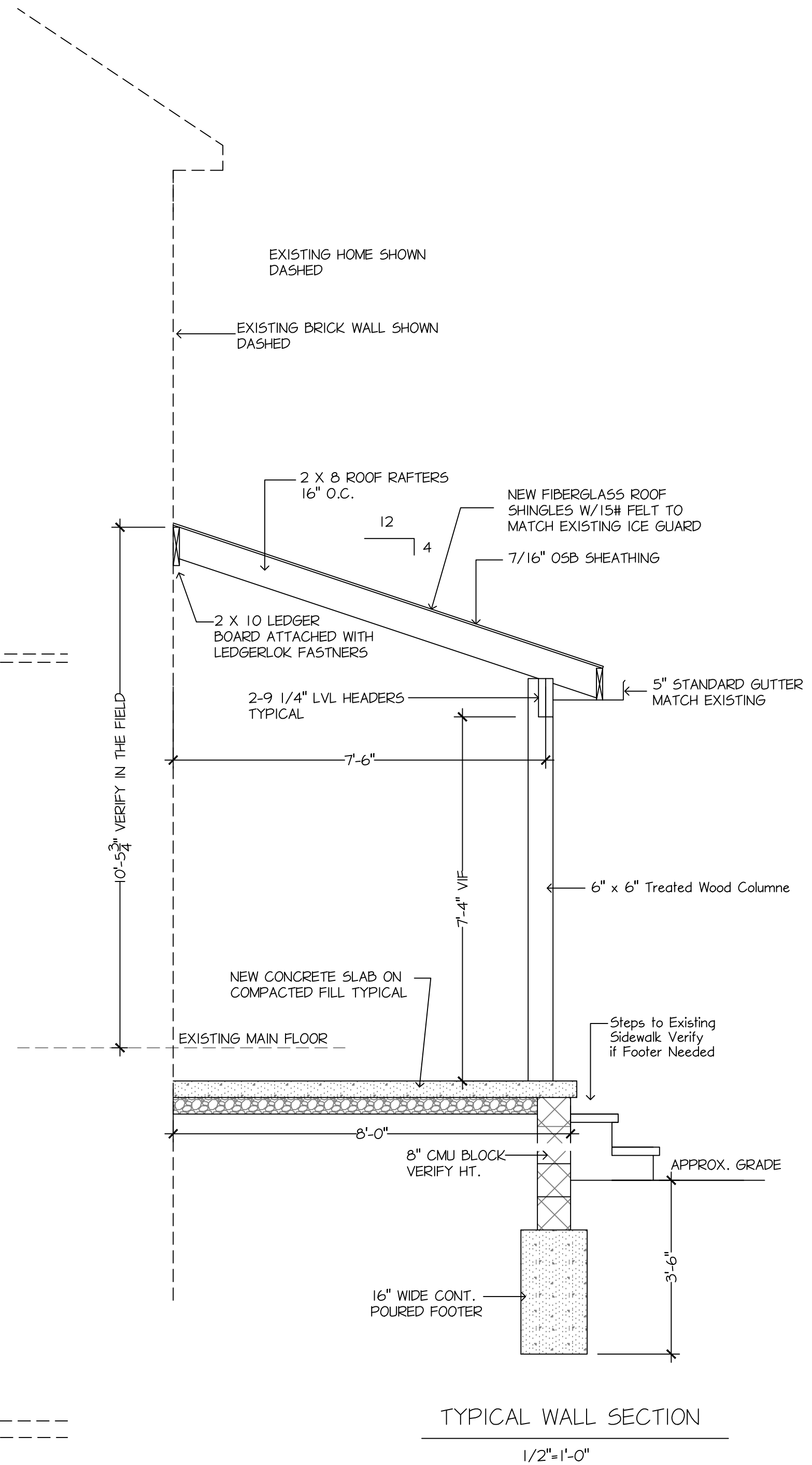
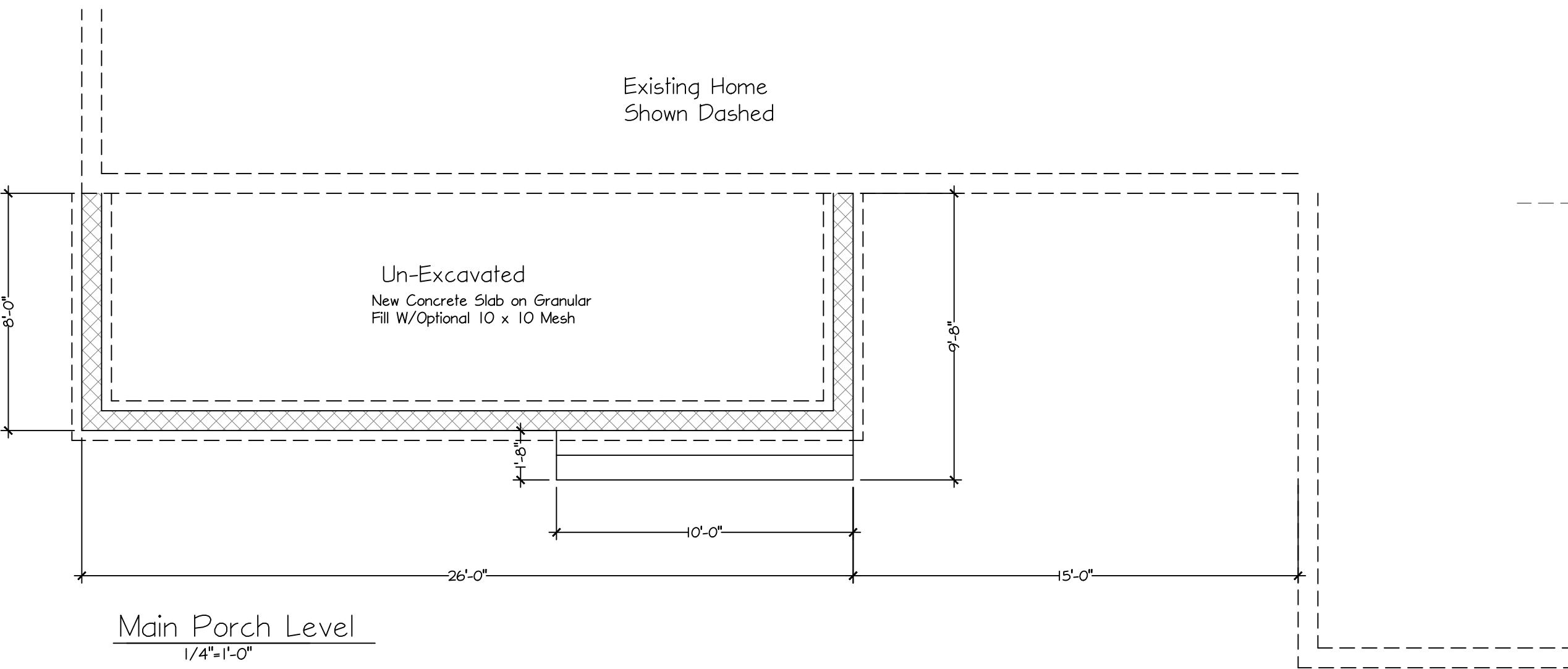
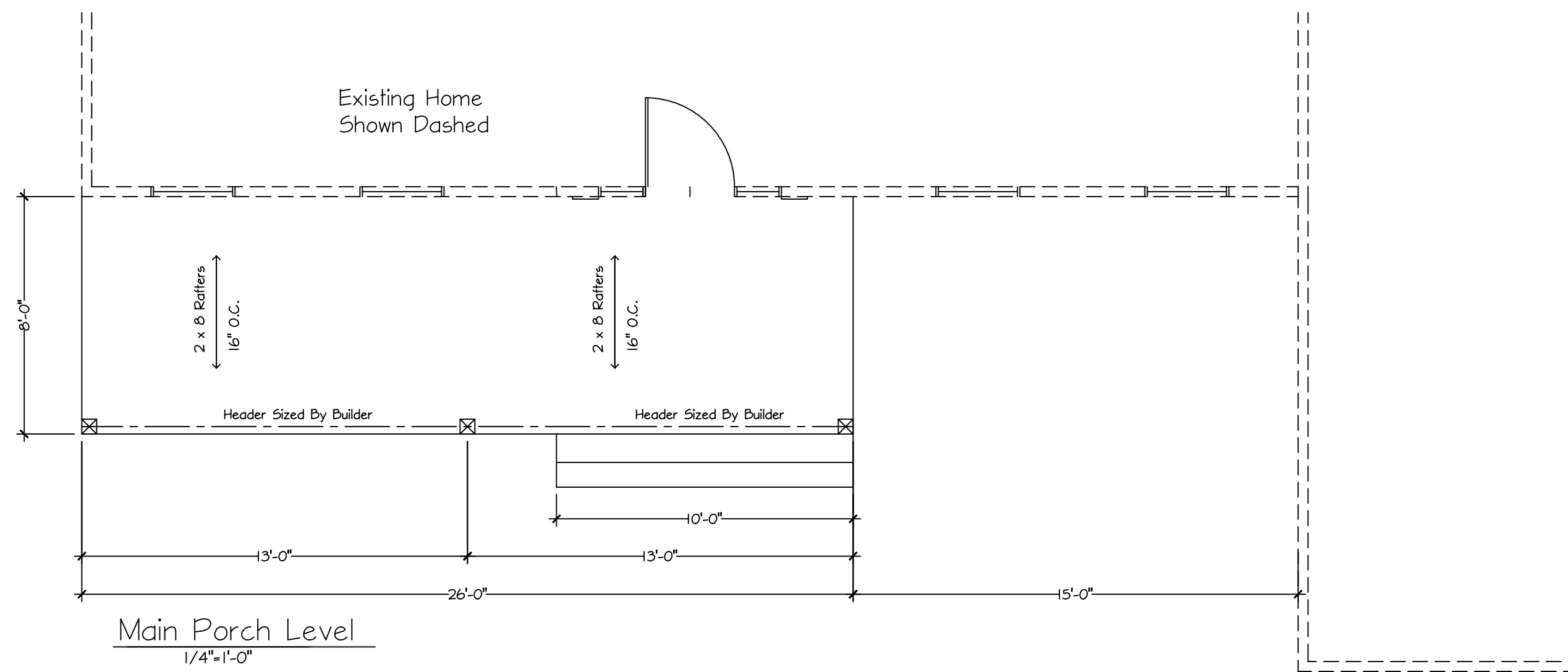

DATE	4-22-26
DRAWN BY:	BLD/JZ
ISSUED FOR:	
SQUARE FEET:	Porch Area 208.0 SQ. FT.
PROPOSED NEW FRONT PORCH	
LOCATION :	5706 Londonairey Blvd, Hudson, Ohio
CUSTOMER:	Mammone Residence
Brandywine Construction LLC	
7679 Brandywine Road	
Boston Heights, Ohio 44236	
OFFICE: 216.410.1340	FAX: 330.528.3653
SHEET NO.	A2



