

EXTERIOR ELEVATION GENERAL NOTES

ALL TRIM AT WINDOWS AND DOORS TO AZEK, PAINTED.
ALL EXPOSED WOOD ELEMENTS AND TONGUE AND GROOVE CEILINGS IS TO BE PINE, STAINED AND SEALED. COORDINATE FINAL COLOR WITH OWNER.
ALL ROOF PENETRATIONS TO BE COORDINATED WITH ARCHITECT PRIOR TO INSTALLATION TO ENSURE AESTHETIC EXPECTATIONS ARE MAINTAINED.

MATERIAL SCHEDULE

- SIDING 01**
HORIZONTAL FIBER CEMENT LAP SIDING (JAMES HARDIE), PAINT BY OWNER
EXPOSURE: 6"
- SIDING 02**
HORIZONTAL FIBER CEMENT LAP SIDING (JAMES HARDIE), PAINT BY OWNER
EXPOSURE: 4"
- SIDING 03**
AZEK PANELS & TRIM
- ROOF 01**
CERTAINTED LANDMARK PRO
COLOR BY OWNER
- ROOF 02**
RUBBER ROOF MEMBRANE
- WINDOWS**
ALUMINUM CLAD WOOD WINDOW
MANUFACTURER TBD
COLOR: WHITE
- TRIM**
AZEK OR BORAL TRIM, PAINTED
- GUTTERS & DOWNSPOUTS**
ALUMINUM 6" K STYLE GUTTER & DOWNSPOUT
COLOR: WHITE



1 NORTH ELEVATION - FRONT OF GARAGE

SCALE: 1/4" = 1'-0"



2 WEST ELEVATION - SIDE OF GARAGE

SCALE: 1/4" = 1'-0"

FORSYTH RESIDENCE
 258 NORTH MAIN STREET, Hudson, Ohio 44236

PROJECT #: 2525

ISSUE	ID	DATE
AHR	A	03/30/2026

PROGRESS

NOT FOR CONSTRUCTION

3/30/2026

EXTERIOR ELEVATIONS,
SECTIONS, & DETAILS

EXTERIOR ELEVATION GENERAL NOTES

ALL TRIM AT WINDOWS AND DOORS TO AZEK, PAINTED.
ALL EXPOSED WOOD ELEMENTS AND TONGUE AND GROOVE CEILINGS IS TO BE PINE, STAINED AND SEALED. COORDINATE FINAL COLOR WITH OWNER.
ALL ROOF PENETRATIONS TO BE COORDINATED WITH ARCHITECT PRIOR TO INSTALLATION TO ENSURE AESTHETIC EXPECTATIONS ARE MAINTAINED.

MATERIAL SCHEDULE

- SIDING 01**
HORIZONTAL FIBER CEMENT LAP SIDING (JAMES HARDIE), PAINT BY OWNER
EXPOSURE: 6"
- SIDING 02**
HORIZONTAL FIBER CEMENT LAP SIDING (JAMES HARDIE), PAINT BY OWNER
EXPOSURE: 4"
- SIDING 03**
AZEK PANELS & TRIM
- ROOF 01**
CERTAINTED LANDMARK PRO
COLOR BY OWNER
- ROOF 02**
RUBBER ROOF MEMBRANE
- WINDOWS**
ALUMINUM CLAD WOOD WINDOW
MANUFACTURER TBD
COLOR: WHITE
- TRIM**
AZEK OR BORAL TRIM, PAINTED
- GUTTERS & DOWNSPOUTS**
ALUMINUM 6" K STYLE GUTTER & DOWNSPOUT
COLOR: WHITE

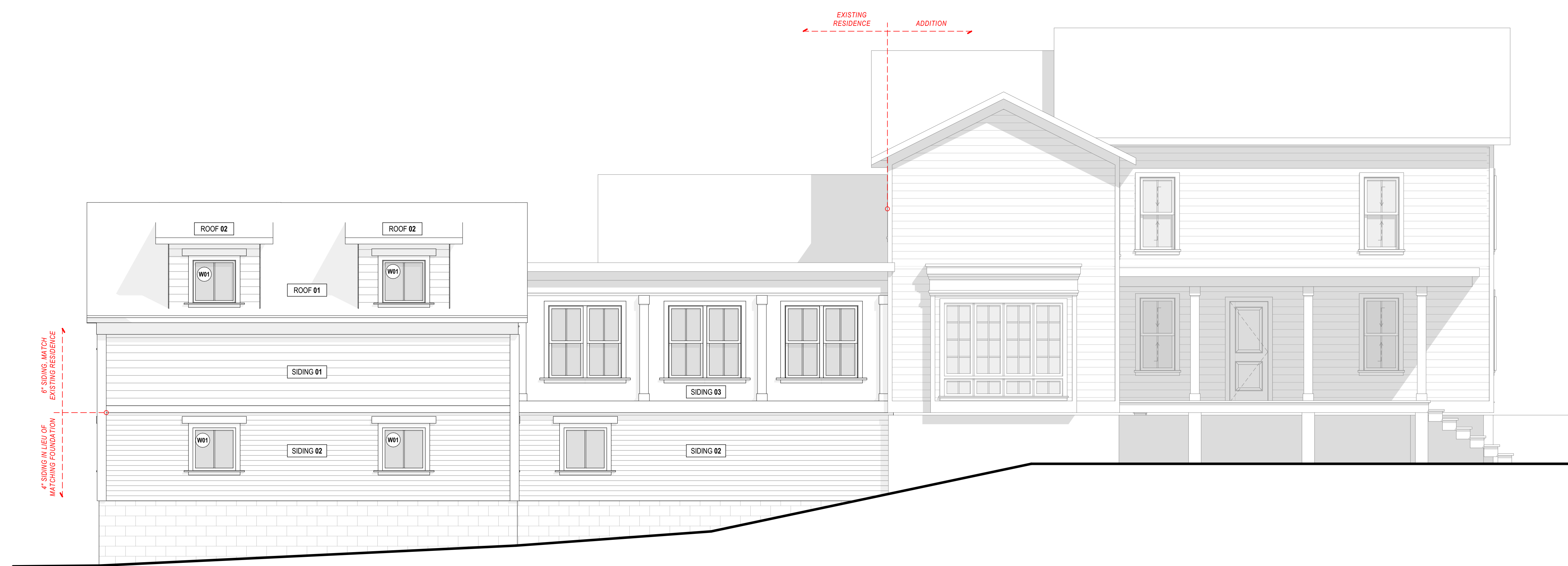

1 SOUTH ELEVATION - REAR OF GARAGE
SCALE: 1/4" = 1'-0"

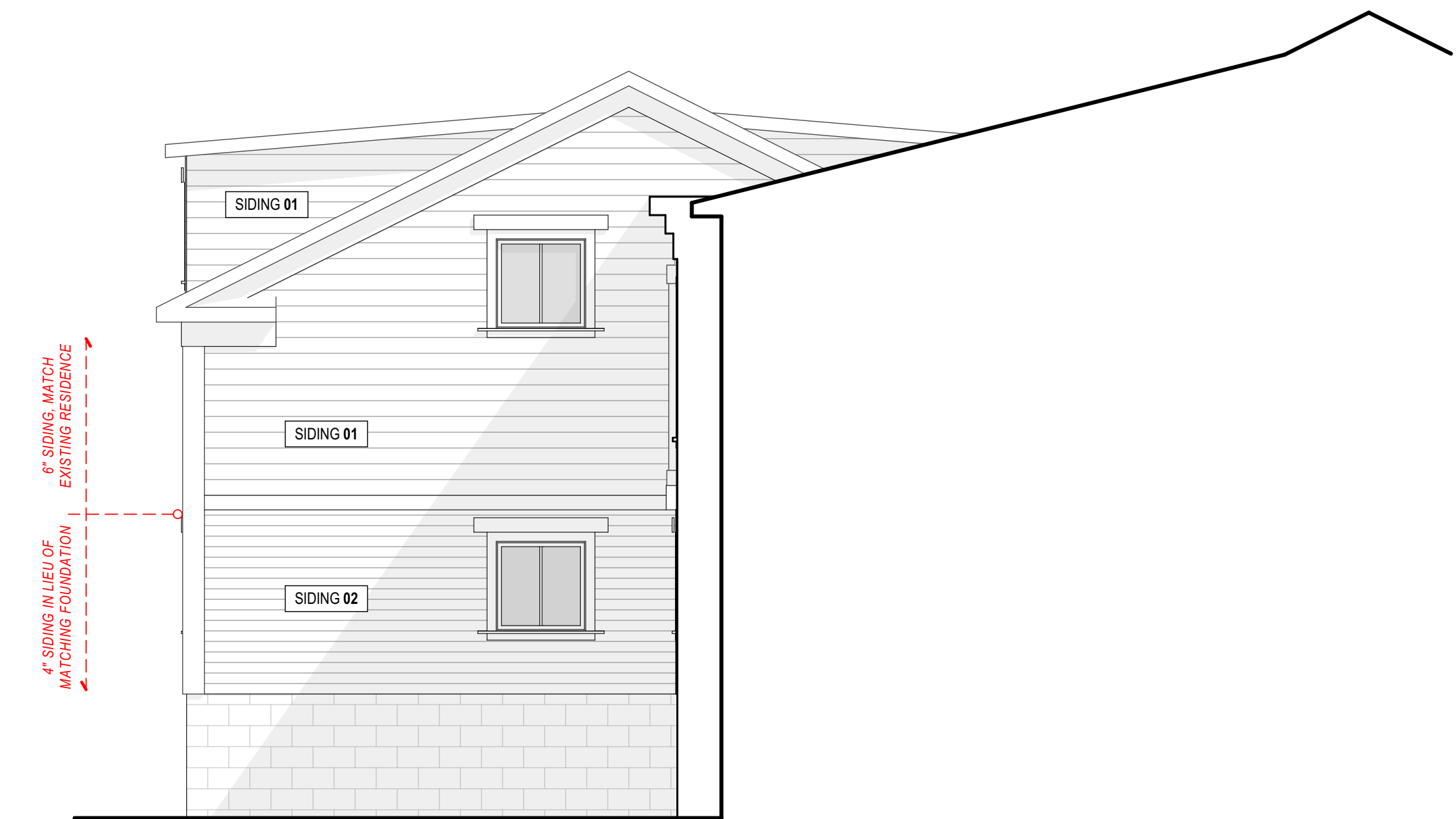
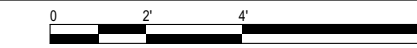

2 EAST ELEVATION - SIDE OF GARAGE
SCALE: 1/4" = 1'-0"

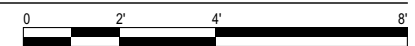

FORSYTH RESIDENCE
258 NORTH MAIN STREET, HUDSON, OHIO 44236

PROJECT #: 2525

ISSUE	ID	DATE
AHR	A	03/30/2026

PROGRESS

NOT FOR CONSTRUCTION

3/30/2026

EXTERIOR ELEVATIONS,
SECTIONS, & DETAILS

ISSUE	ID	DATE
AHR	A	03/30/2026

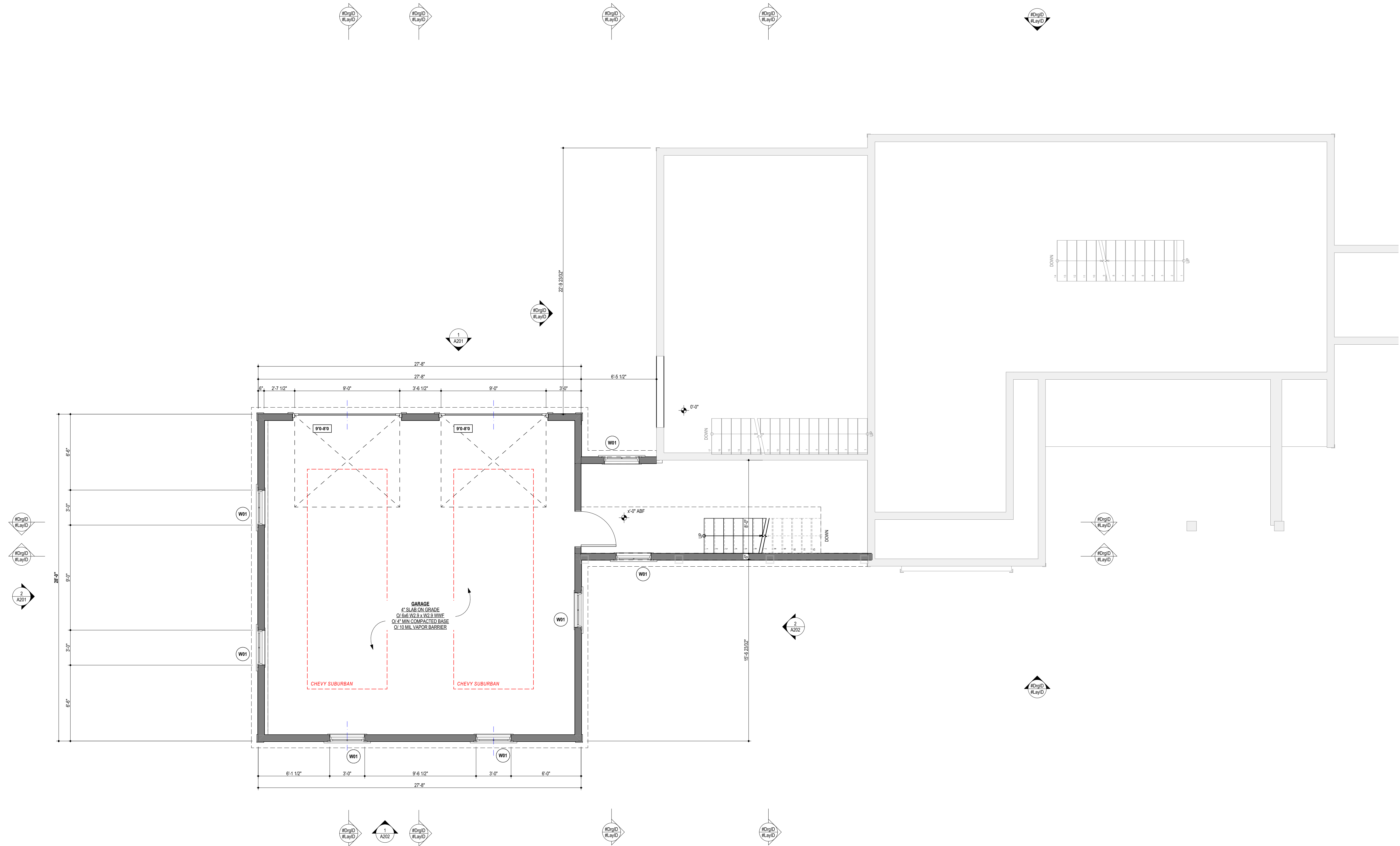

1 BASEMENT PLAN
SCALE: 1/4" = 1'-0"



ISSUE	ID	DATE

PROGRESS

**NOT FOR
CONSTRUCTION**

3/30/2026

FIRST FLOOR PROPOSED
PLAN

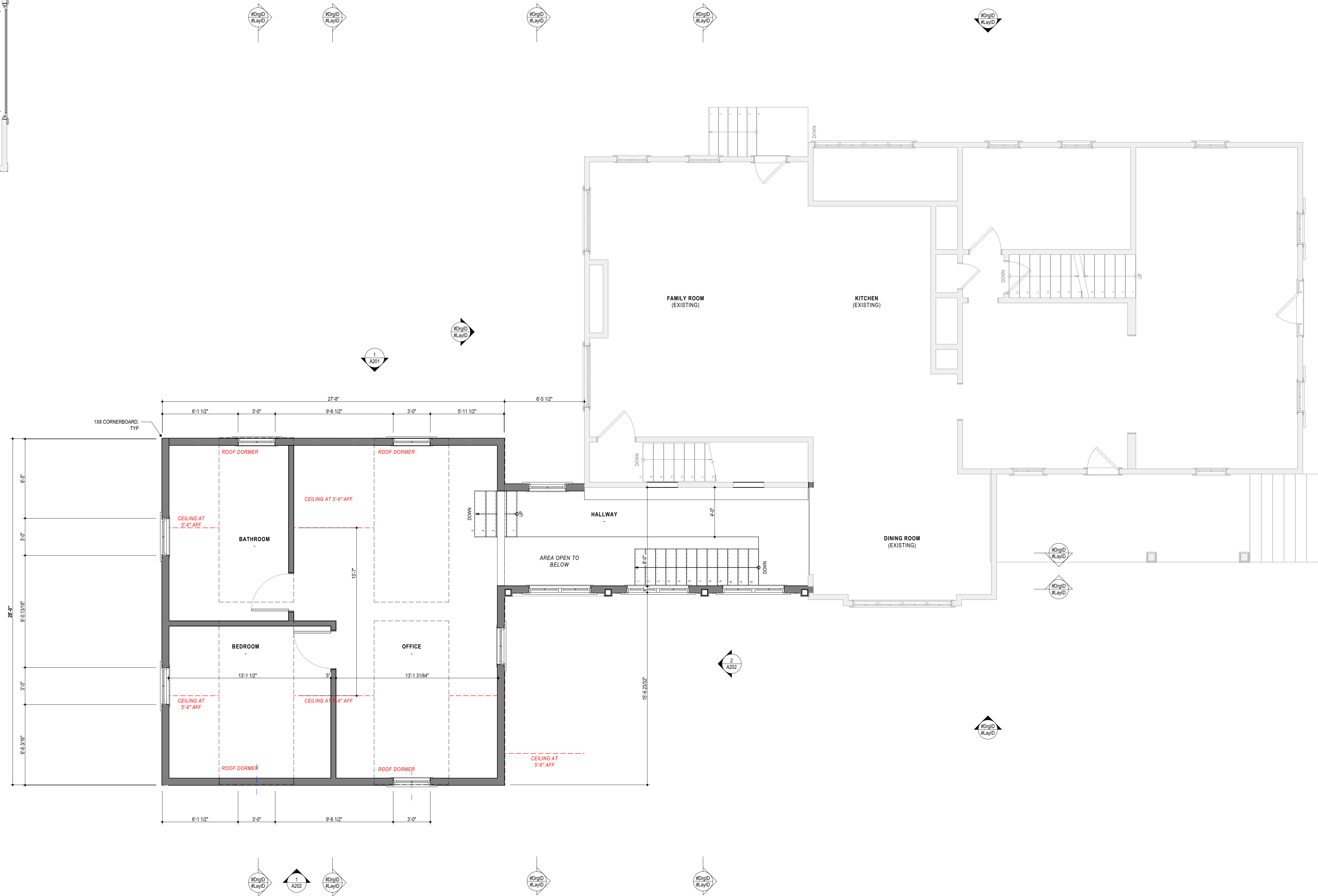
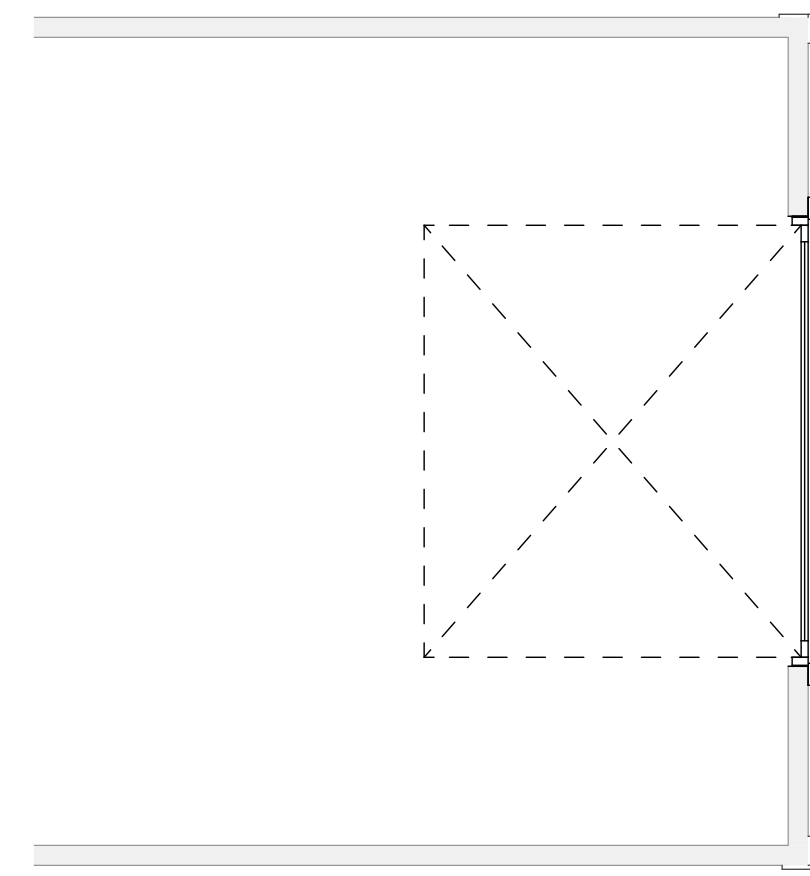

1 FIRST FLOOR PLAN
SCALE: 1/4" = 1'-0"





258



258





