

DRAWINGS PROVIDED BY:

Anthony Slabaugh
REMODELING & DESIGN
Craftsmen with Integrity

PROJECT DESCRIPTION:
Burgwinkle Addition
229 N. Hayden Pkwy.
Hudson, Ohio 44236

This drawing is the property of
Anthony Slabaugh Remodeling
& Design. Information hereon
is confidential and must not be
reproduced or revealed to
unauthorized persons without
proper authorization.

SHEET TITLE:

TITLE PAGE

SCALE:

DATE:

1/21/26

K-1



DRAWINGS PROVIDED BY:

Anthony Slabaugh
REMODELING & DESIGN
Craftsmen with Integrity

PROJECT DESCRIPTION:

Burgwinkle Addition
229 N. Hayden Pkwy.
Hudson, Ohio 44236

This drawing is the property of
Anthony Slabaugh Remodeling
& Design. Information hereon
is confidential and must not be
reproduced or revealed to
unauthorized persons without
proper authorization.

SHEET TITLE:

Existing Photos

SCALE:

DATE:

1/21/26

K-2



DRAWINGS PROVIDED BY:
Anthony Slabaugh
REMODELING & DESIGN
Craftsmen with Integrity

PROJECT DESCRIPTION:
Burgwinkle Addition
229 N. Hayden Pkwy.
Hudson, Ohio 44236

This drawing is the property of
Anthony Slabaugh Remodeling
& Design. Information hereon
is confidential and must not be
reproduced or revealed to
unauthorized persons without
proper authorization.

SHEET TITLE:

3D Design Concepts

SCALE:

DATE:

1/21/26

K-3

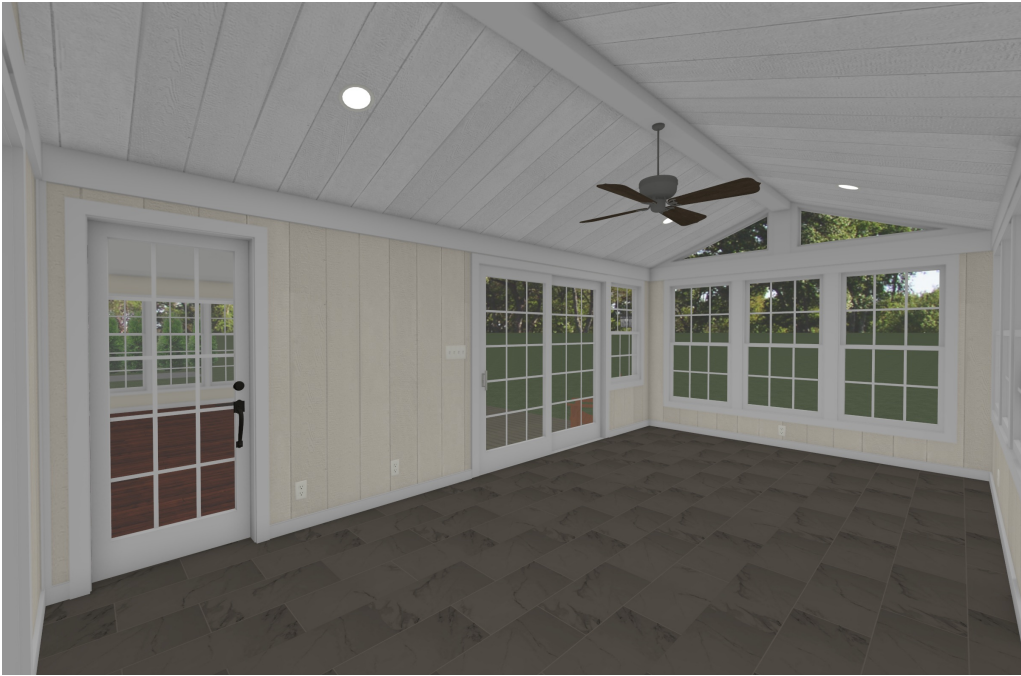
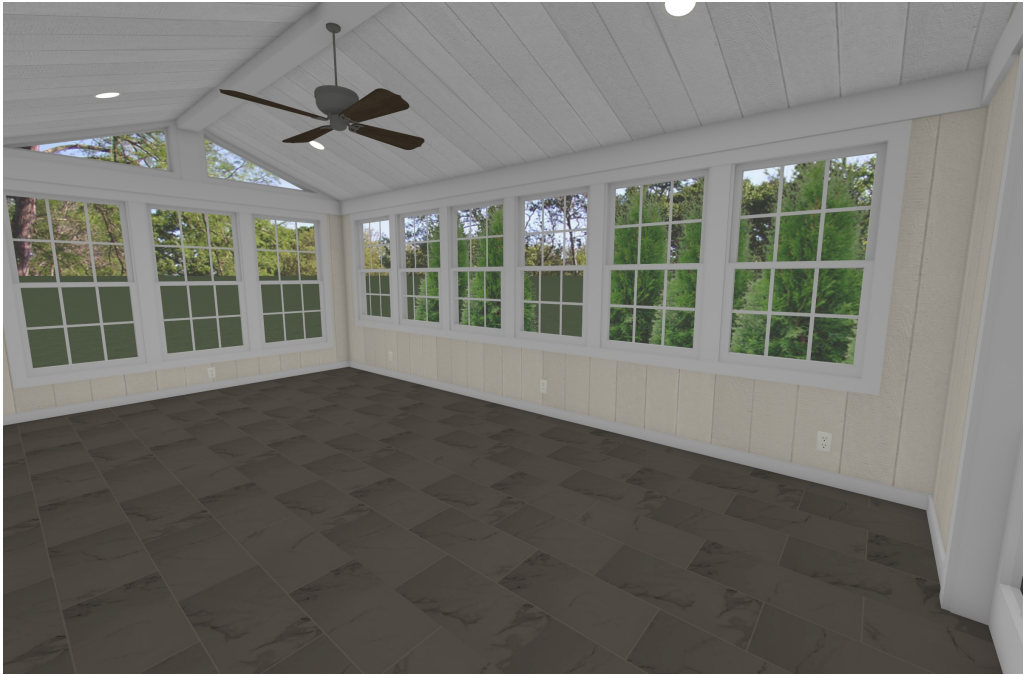

DRAWINGS PROVIDED BY:
Anthony Slabaugh
REMODELING & DESIGN
Craftsmen with Integrity

PROJECT DESCRIPTION:
Burgwinkle Addition
229 N. Hayden Pkwy.
Hudson, Ohio 44236

This drawing is the property of
Anthony Slabaugh Remodeling
& Design. Information hereon
is confidential and must not be
reproduced or revealed to
unauthorized persons without
proper authorization.

SHEET TITLE:

SCALE:

DATE:

1/21/26

K-4

Elevation A

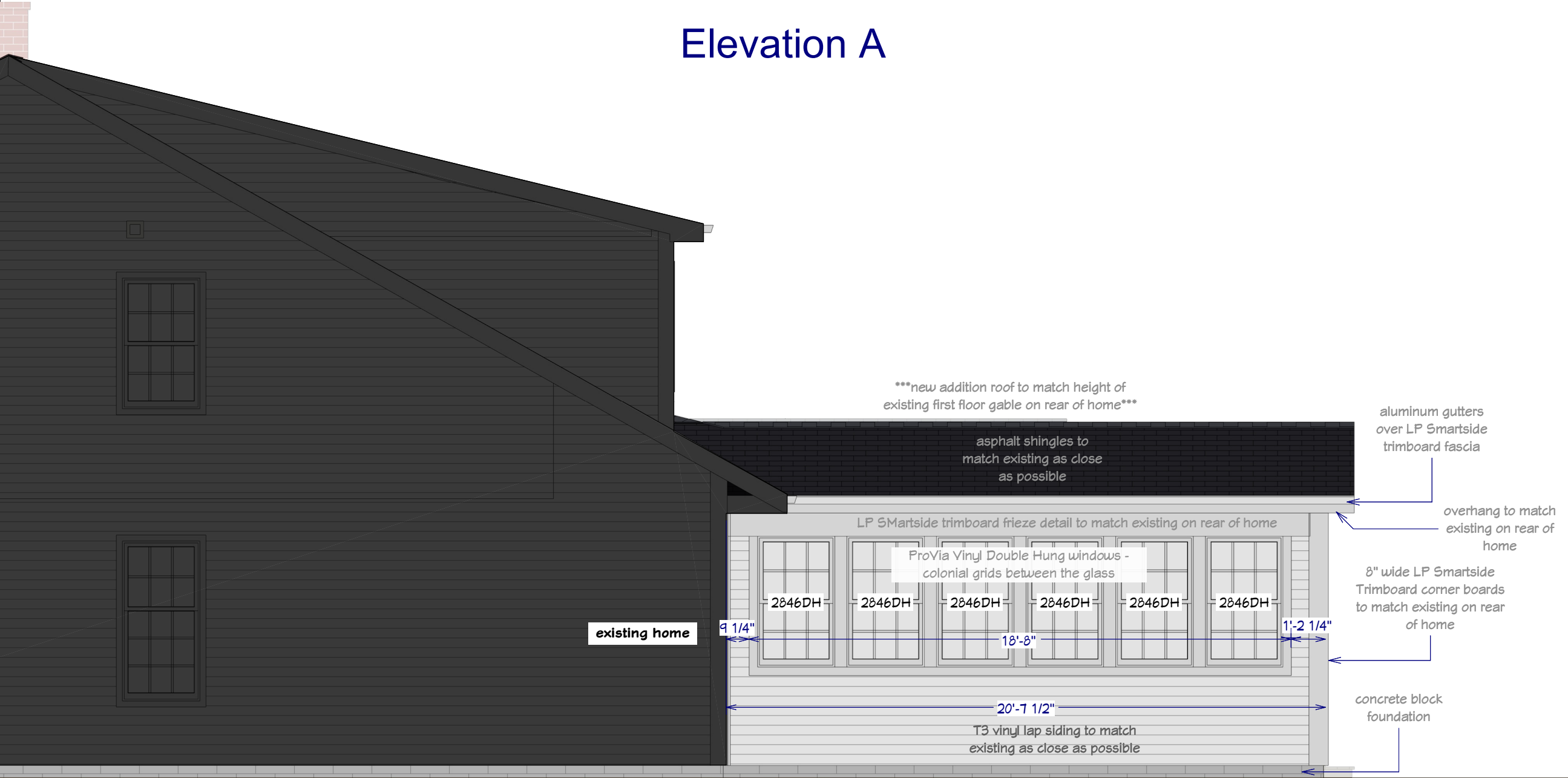

<p>DRAWINGS PROVIDED BY:</p> <p>Anthony Slabaugh REMODELING & DESIGN <i>Craftsmen with Integrity</i></p>	<p>PROJECT DESCRIPTION:</p> <p>Burgwinkle Addition 229 N. Hayden Pkwy. Hudson, Ohio 44236</p>	<p>This drawing is the property of Anthony Slabaugh Remodeling & Design. Information hereon is confidential and must not be reproduced or revealed to unauthorized persons without proper authorization.</p>	<p>SHEET TITLE:</p> <p>Addition Elevations</p>	<p>SCALE:</p> <p>1/4" - 1'</p>	<p>DATE:</p> <p>1/21/26</p>	<p>K-6</p>
---	---	--	---	--------------------------------	-----------------------------	-------------------

Elevation B

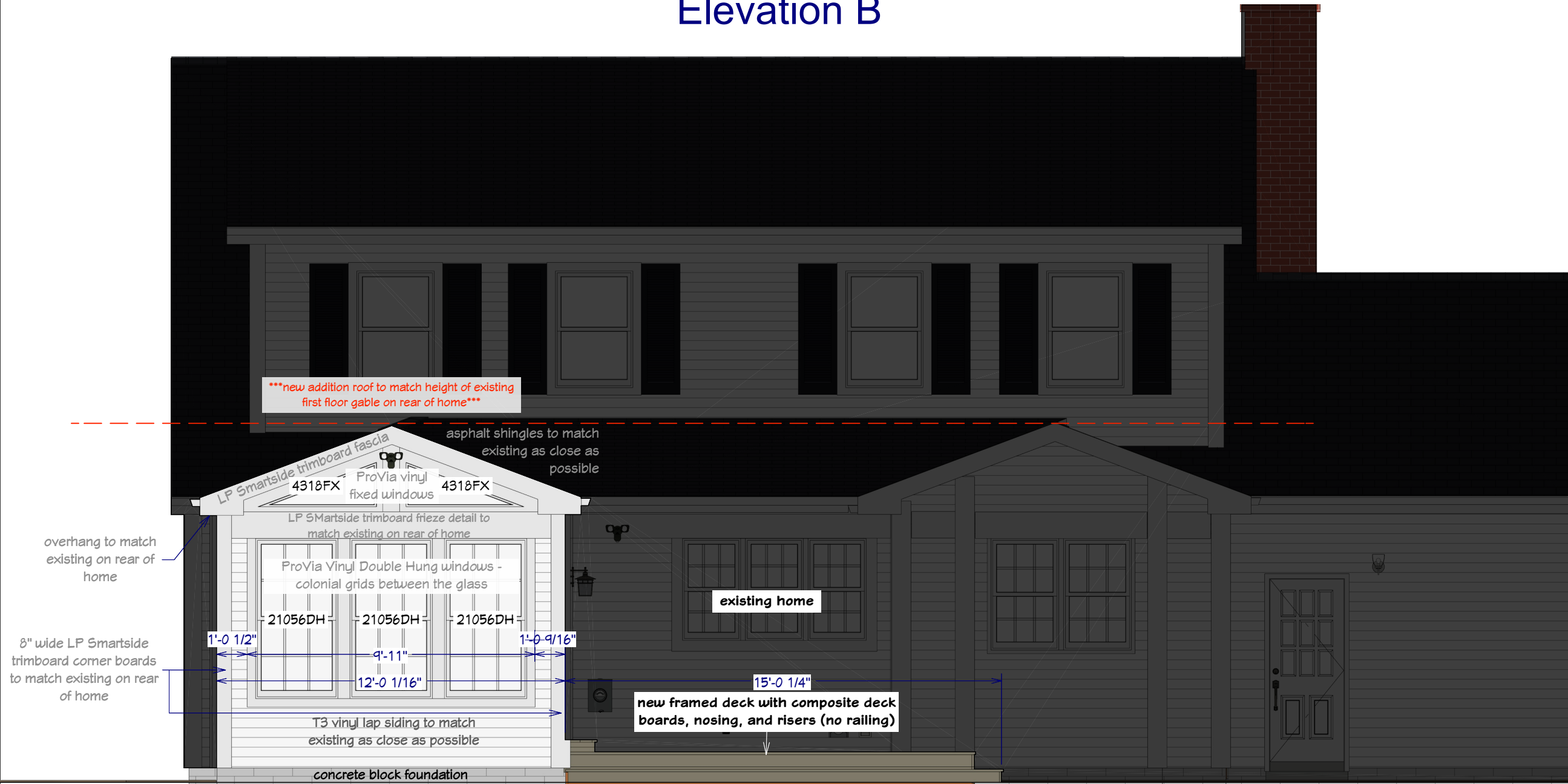

DRAWINGS PROVIDED BY:
Anthony Slabaugh
REMODELING & DESIGN
Craftsmen with Integrity

PROJECT DESCRIPTION:
Burgwinkle Addition
229 N. Hayden Pkwy.
Hudson, Ohio 44236

This drawing is the property of
Anthony Slabaugh Remodeling
& Design. Information hereon
is confidential and must not be
reproduced or revealed to
unauthorized persons without
proper authorization.

SHEET TITLE:

SCALE:

1/4" - 1'

DATE:

1/21/26

K-7

Elevation C

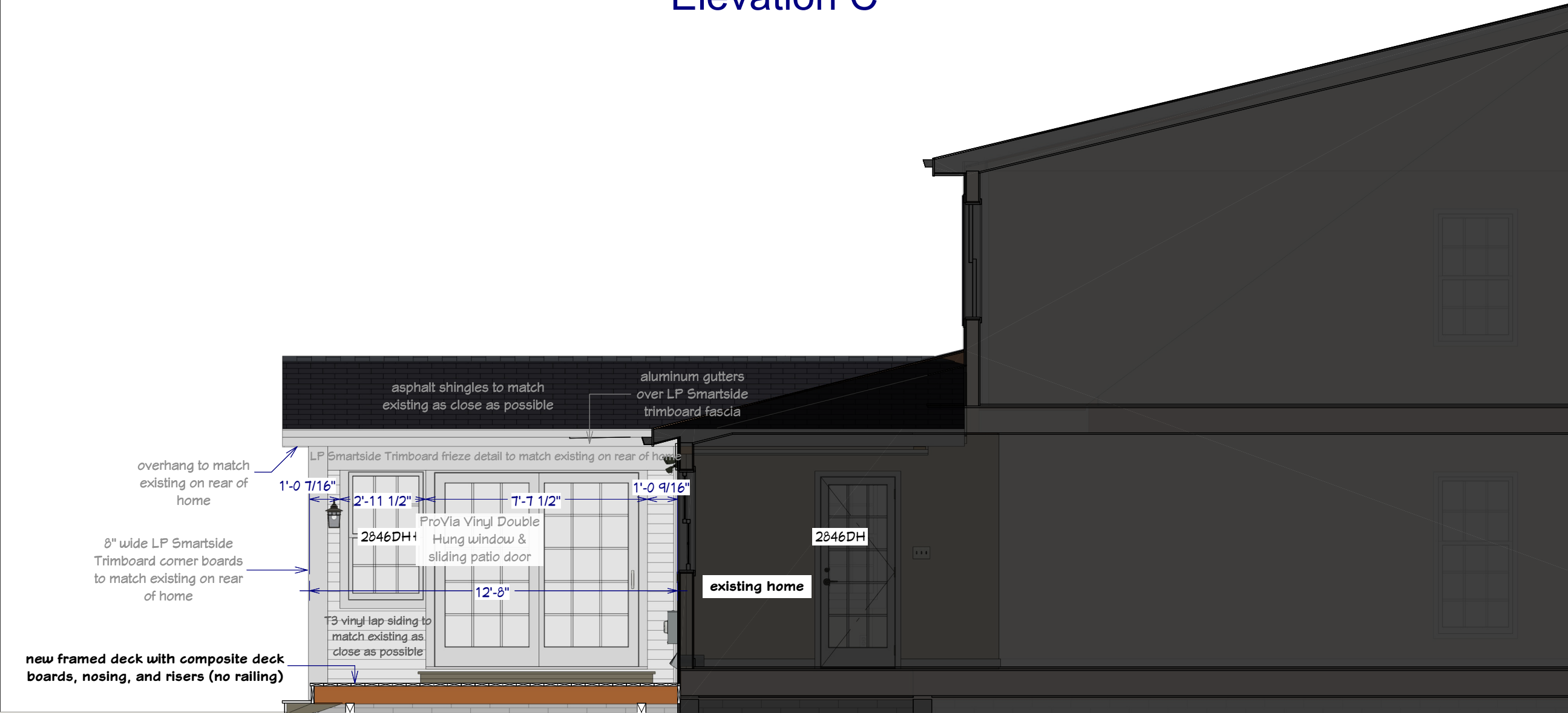

DRAWINGS PROVIDED BY:
Anthony Slabaugh
REMODELING & DESIGN
Craftsmen with Integrity

PROJECT DESCRIPTION:
Burgwinkle Addition
229 N. Hayden Pkwy.
Hudson, Ohio 44236

This drawing is the property of
Anthony Slabaugh Remodeling
& Design. Information hereon
is confidential and must not be
reproduced or revealed to
unauthorized persons without
proper authorization.

SHEET TITLE:

SCALE:

1/4" - 1'

DATE:

1/21/26

K-8

*****CRUCIAL INTENT*****
Top of roof matches the existing kitchen hip/dinette gable roof height
Gutterboards are continuous from the existing kitchen hip roof onto the addition
Final roof pitch to be determined based on the two intents above!

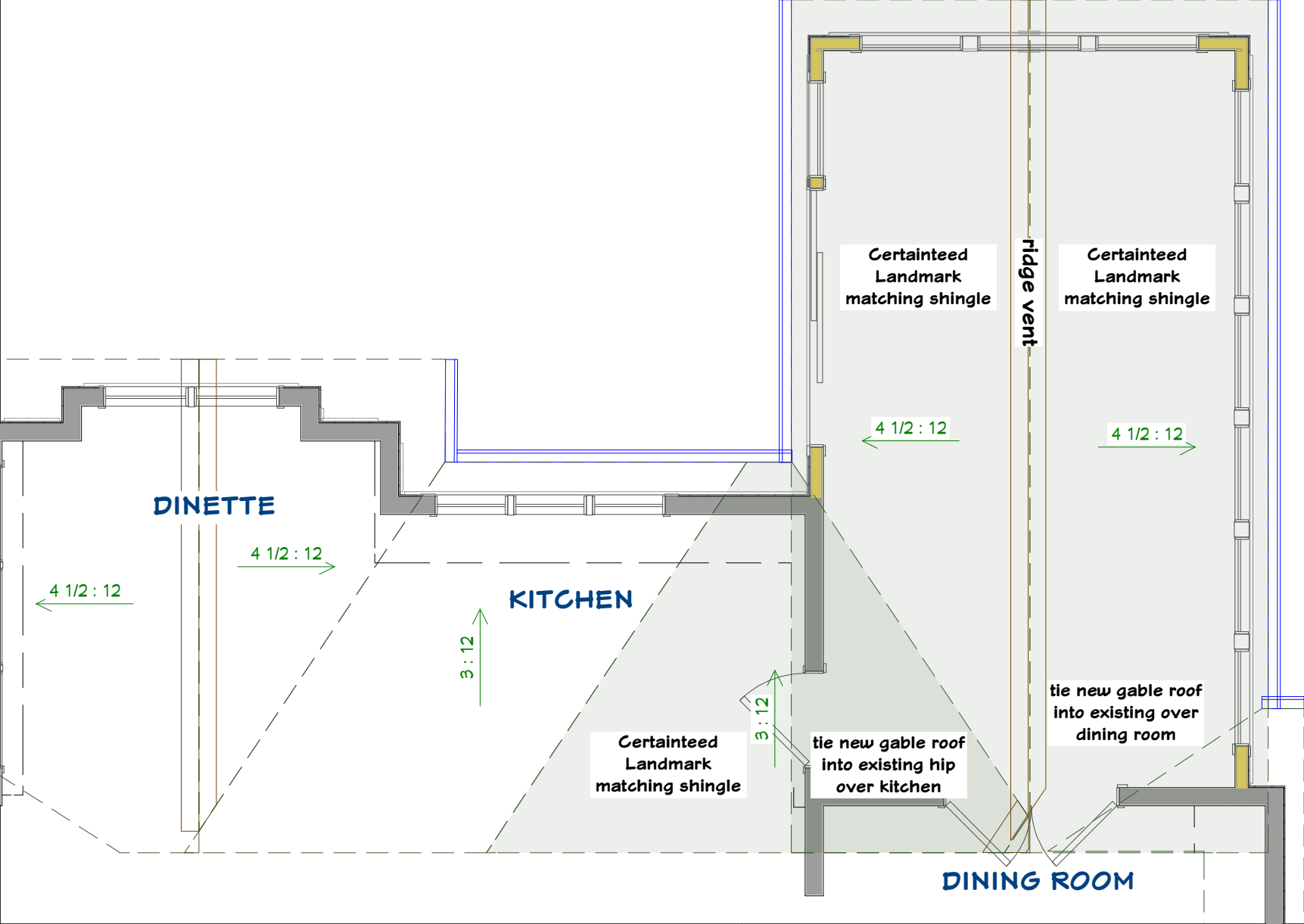

<p>DRAWINGS PROVIDED BY:</p> <p>Anthony Slabaugh REMODELING & DESIGN <i>Craftsmen with Integrity</i></p>	<p>PROJECT DESCRIPTION:</p> <p>Burgwinkle Addition 229 N. Hayden Pkwy. Hudson, Ohio 44236</p>	<p>This drawing is the property of Anthony Slabaugh Remodeling & Design. Information hereon is confidential and must not be reproduced or revealed to unauthorized persons without proper authorization.</p>	<p>SHEET TITLE:</p> <p>Roof Plan</p>	<p>SCALE:</p> <p>1/4" - 1'</p>	<p>DATE:</p> <p>1/21/26</p>	<p>K-13</p>
---	---	--	---	--------------------------------	-----------------------------	--------------------